

PLAT OF SURVEY

BEING A PARCEL OF LAND SITUATED IN NORTHEAST QUARTER
OF SECTION 28, TOWN 6 NORTH, RANGE 1 EAST, ST. JOSEPH
TOWNSHIP, VILLAGE OF EDGERTON, WILLIAMS COUNTY, OHIO.
KNOWN AS OUTLOT 36.

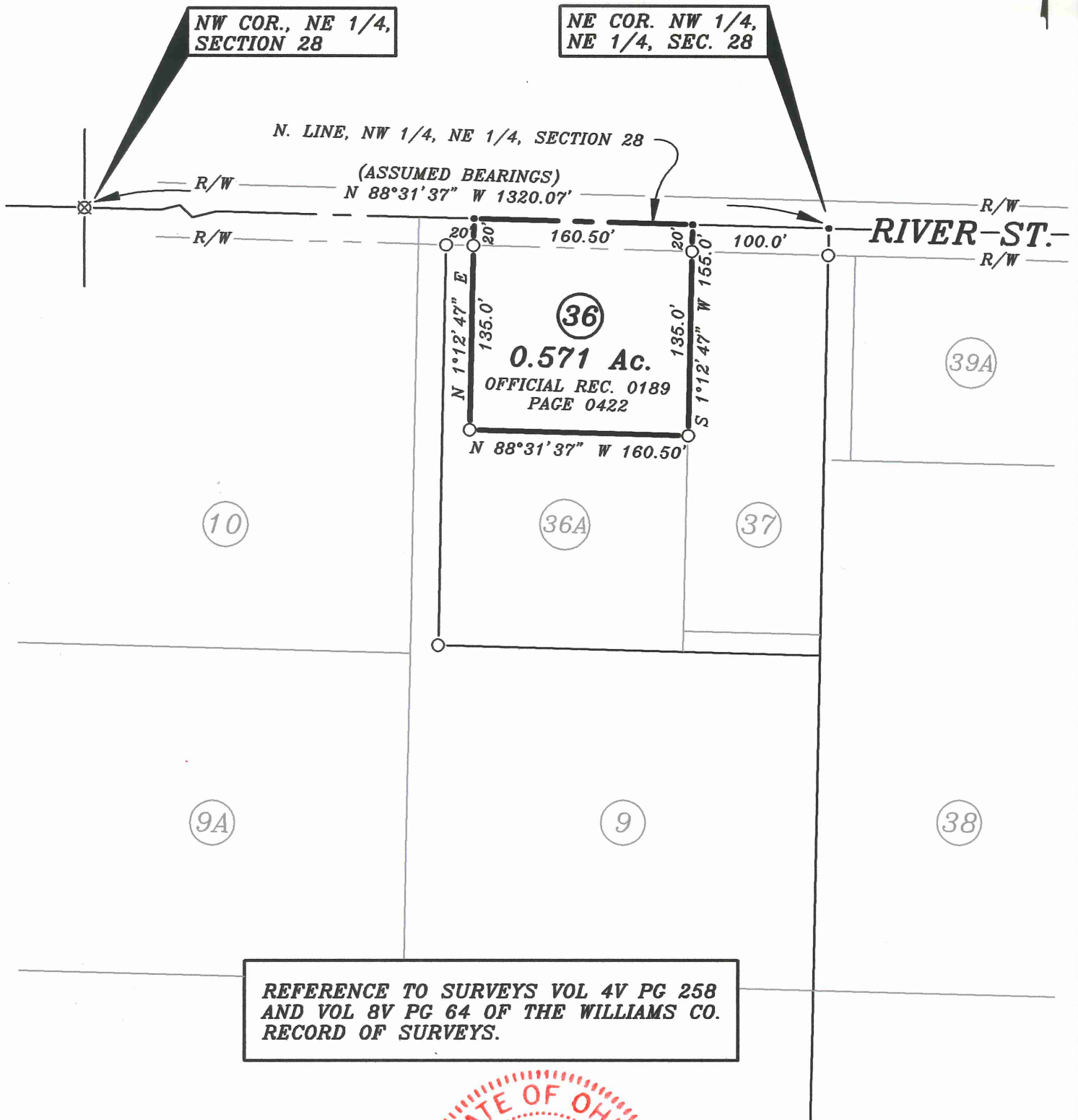

REFERENCE TO SURVEYS VOL 4V PG 258
AND VOL 8V PG 64 OF THE WILLIAMS CO.
RECORD OF SURVEYS.

LEGEND

- FOUND IRON PIN OR PIPE
- POINT ESTABLISHED
- ⊗ FOUND RAILROAD SPIKE



JOB NO. SUR2305
DATE: 10JUL05
SCALE: 1" = 100'

I DO HEREBY CERTIFY THAT I HAVE SURVEYED SAID
PARCEL OF LAND AND THAT SAID PLAT OF SURVEY IS
CORRECT TO THE BEST OF MY KNOWLEDGE AND
BELIEF. DIMENSIONS ARE SHOWN IN FEET AND
DECIMAL PARTS THEREOF. THIS PLAT OF SURVEY IS
RECORDED IN VOLUME 8V PAGE 289 OF THE
WILLIAMS COUNTY RECORD OF SURVEYS.

Todd J. Roth
TODD J. ROTH - REGISTERED SURVEYOR 8287

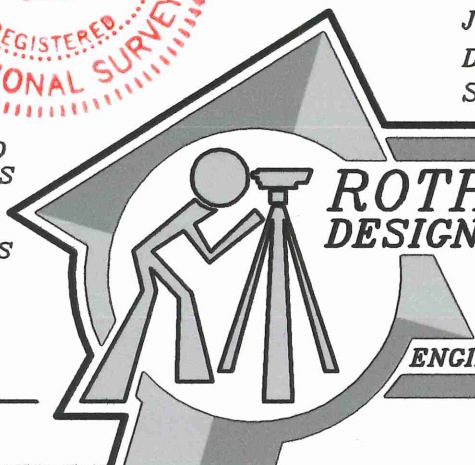

ROTH-THORP
DESIGN GROUP, Ltd.
419-924-2747
419-485-3525
ENGINEERING • SURVEYING